

LAKE WEST



A
B
O
U
T

ABOUT LAKE WEST

Step into “LAKE WEST” cozy selective community of contemporary elegance where every detail has been meticulously designed surrounding with lakes views and vast landscape areas which reflecting joy, serenity and privacy all around.

“LAKE WEST” is developing by “CAIRO CAPITAL DEVELOPMENTS”, which is an Egyptian real estate developer; that deeply understands the hardness of finding a suitable house at proper location here in Egypt.

“CAIRO CAPITAL DEVELOPMENTS” was founded in 2016 with the essence of the company’s manpower that has over 20 years of combined real estate investment and management experience in the Egyptian Market, aims to cater multi-residential options using an innovative and unique construction concept approach.

L
A
K
E
W
E
S
T

LOCATION

-Minutes from Every where-

Strategically located at New Zayed (Green Built Zone), almost 5 minutes away from all landmarks around in a location that is close to the city.

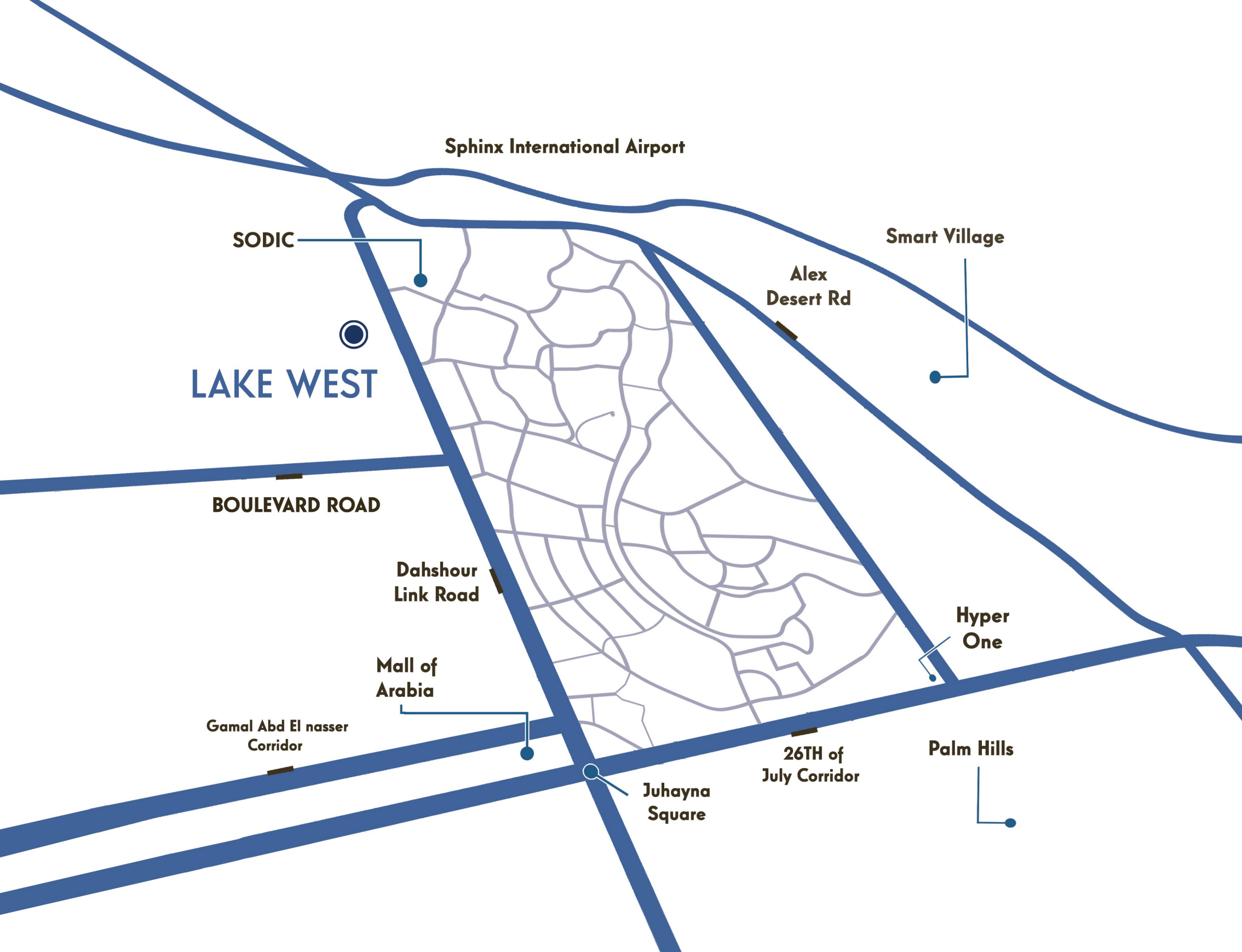

Sphinx International Airport

SODIC

Smart Village

Alex
Desert Rd

LAKE WEST

BOULEVARD ROAD

Dahshour
Link Road

Hyper
One

Mall of
Arabia

Gamal Abd El nasser
Corridor

26TH of
July Corridor

Palm Hills

Juhayna
Square

FACILITIES

AKNEWS



POOL SIDE

Beat the heat with a daily splash in the compound's swimming pools.

What better way to cap a tiring day out than dipping into the cool waters flowing just meters away from each home in the compound with controlled water temperatures, life at "LAKE WEST" means that everyday can be a summer day.

CYCLING & JOGGING TRACK

Whether you're looking for a light jog in a fresh air track, or an intensive rowing workout, you can do so within the comfort of your home environment. In addition of wide areas for football, basketball, cycling & jogging track.



GYM

Enjoy state of the art machinery at the gym facilities within the compound. The central gym has a carefully selected variety of equipment that promises a wholesome exercise experience.

SECURITY & SURVILLIANCE CAMERAS

“LAKE WEST” is equipped with the best modern safety & Security systems , which communicate with control panels & command center installed in convenient locations with smart sensors placed in all areas around. the motion sensors will protect the visible & invisible areas as well as surveillance cameras which available in both wired & wireless configurations, it will be easy to access remotly on computers , smartphones, & tablets. in addition to high decibels alarms, yard signs & Windows stickers.

RITZY COMMUNITY

"LAKE WEST" is a high-end residential community with high-standard facilities, offers a luxurious lifestyle in the heart of the vibrant city of Sheikh Zayed.

BUSINESS CENTER

Better Control, Better Life..

take the advantage of a self service business center featuring a secure personal computers loaded with business software such as word, excel, power point, in addition to high speedd internet & e_mail access as well as a multi_function work center amenities like copiers & fax devices through a secretarial assistance to print & scan documents. Private meeting room will be available with a hospitality service.



CLUB HOUSE

« SKY LOUNGE »

Flavors Beyond Imagination

Against breathtaking lakes view & amazing landscapes, gather the family & friends around, & enjoy the Asian taste, inspired by fareast experience. while the interior resembles traditional chinese buildings with wood paneling and glass walls.

LAYOUT



T39 T40 T41 T42
T35 T36 T37 T38
T34 T33 T32 T31
T29 T28 T27 T26 T25
T20 T19 T18 T17 T16 T15
T11 T12 T13 T14
T7 T8 T9
T43 T44 T45 T46 T47 T48
W23 W24
V9 V10 V11 V12 V13
W25 W26
L7
L8
L9
W27 W28
W29 W30
L6
L5
L4
W21 W22
L3
L2
L1
W18 W17
W16 W15
W14 W13
V14
V1
V2 V3 V4 V5 V6 V7 V8
W1 W2 W3 W4 W5 W6 W7 W8

land level
land level



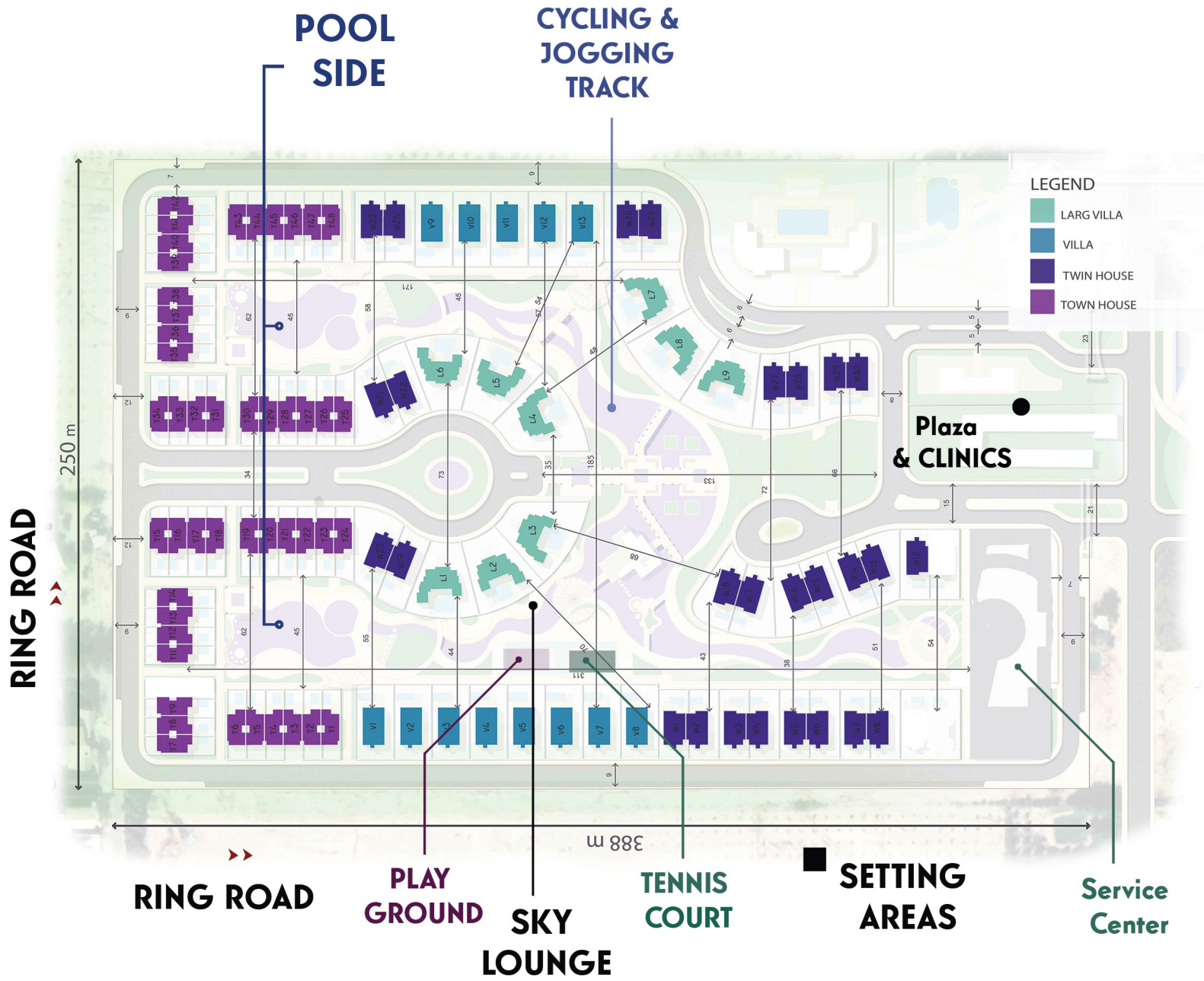

TYPES



TOWN HOUSE



C-09



TOWN HOUSE

(265 m²)



GROUND FLOOR

Reception	4.10X7.00	Kitchen	3.00X5.30
	3.50X3.70	Entrance	1.50X3.40
Dining Room	3.50X4.45	Maid Room	1.60X4.00
Toilet	1.90X2.70	Maid Bath	1.00X3.00

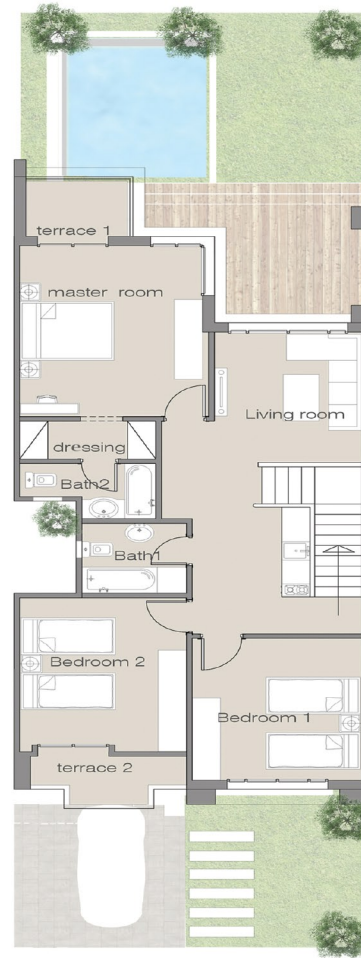

TYPICAL FLOOR

Terrace 1	1.60X2.50	Bed Room 2	3.80X4.30
Master Room	4.10X4.80	Terrace 2	1.40X3.60
Dressing	1.10X3.00	Bed Room 1	3.70X4.20
Bath 2	1.60X3.00	Living Room	3.40X3.80
Bath 1	2.00X2.45		

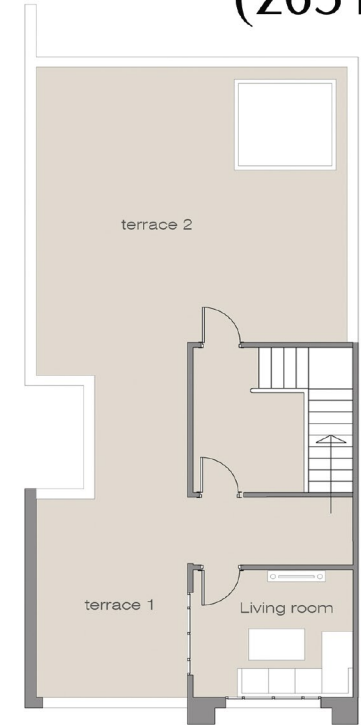

ROOF FLOOR

Living Room	3.40X3.80
Terrace 1	3.60X5.00
Terrace 2	7.50X7.70
	2.30X3.70



TWIN HOUSE





TWIN HOUSE

(301 m²)



GROUND FLOOR

Reception	3.80X8.50 5.10X4.60	Entrance	1.90X3.85
Dining Room	5.10X4.40	Maid Room	2.90X3.80
kitchen	3.35X5.00	Maid Bath	1.40X2.20
		Bath room	1.40X2.20

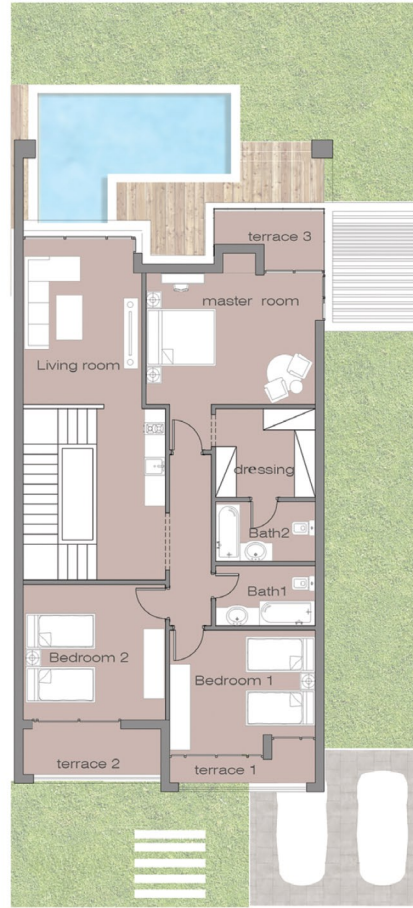

TYPICAL FLOOR

Living Room	3.70X4.85	Bath 1	1.80X3.20
Bed Room 2	4.05X4.40	Bath 2	1.80X3.20
Terrace 2	1.65X4.40	Dressing	2.60X3.20
Terrace 1	0.90X4.50	Master Room	3.90X5.20
Bed Room 1	3.70X4.50	Terrace 3	1.90X3.65

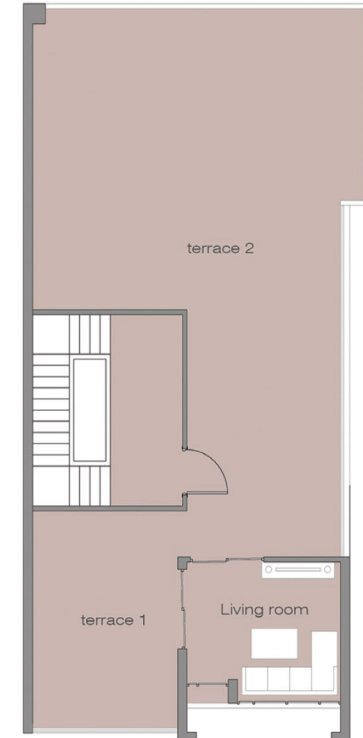

ROOF FLOOR

Terrace 2	7.60X8.90 5.20X6.30
Terrace 1	4.45X5.50
Living Room	3.70X4.70



STAND ALONE VILLA



A-20



STAND ALONE VILLA

(380 m²)



GROUND FLOOR

Reception	4.50X10.00	Entrance	1.90X6.40
	4.50X5.00	Bath Room	1.50X3.50
Dining Room	4.50X5.00	Maid Room	2.80X3.50
Kitchen	3.45X5.00	Maid Bath	1.60X2.00



TYPICAL FLOOR

Terrace 3	1.75X4.85	Terrace 2	1.35X3.50
Master Room	3.90X4.85	Terrace 4	1.40X4.15
Dressing	2.10X3.10	Living Room	4.00X4.10
Bath 2	1.90X3.10	Bed Room 1	4.50X5.10
Bath 1	1.90X3.10	Terrace 1	1.35X3.50
Bed Room 2	4.50X5.10		



ROOF FLOOR

Terrace 1	8.90X9.00
Living Room	3.80X4.80
Terrace 2	6.30X9.00



LARGE VILLA



D-22



LARGE VILLA

(445 m²)

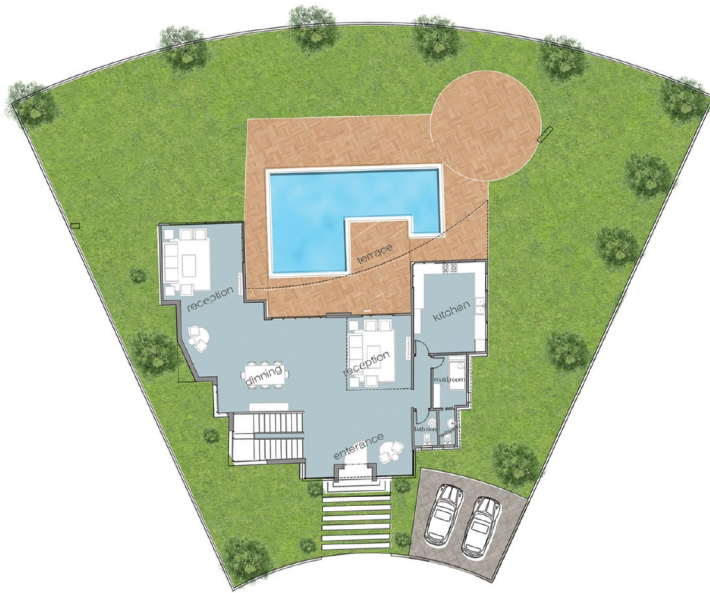

GROUND FLOOR

Reception	4.75X8.95 4.90X5.40	Bath room	1.40X2.20
Dining	4.10X6.10	Maid Bath	1.10X2.20
Entrance	5.00X6.00	Maid Room	2.10X3.00
		Kitchen	4.25X5.20

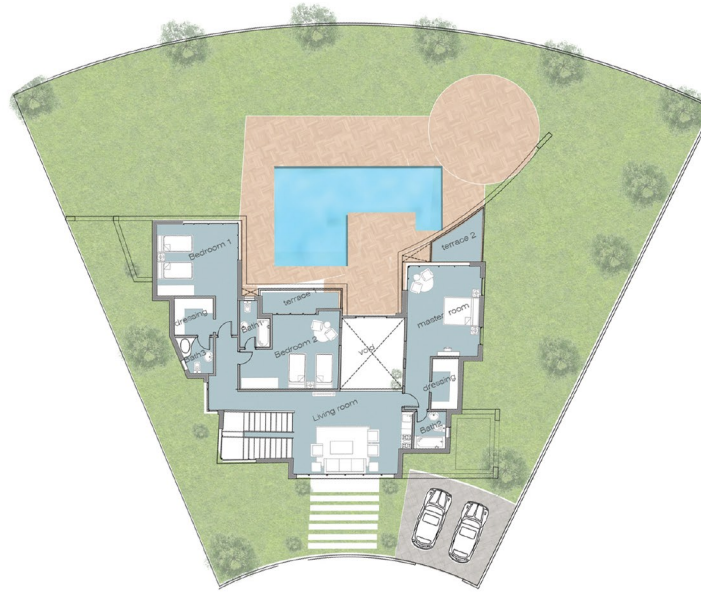

TYPICAL FLOOR

Bed Room 1	4.30X5.00	Bed Room 2	3.80X4.10
Dressing	1.50X3.10	Living Room	5.00X6.00
Bath 3	2.30X2.30	Bath room 2	2.00X2.45
Bath room 1	2.00X3.00	Dressing	2.20X2.60
Terrace 1	1.40X4.60	Master Room	4.55X5.40
		Terrace 2	2.85X3.00



ROOF FLOOR

Terrace 1	3.90X4.90 3.30X8.60
Living Room	6.60X3.80
Terrace 2	11.40X8.30



CAIRO CAPITAL

DEVELOPMENTS
BUILDING LANDMARKS



www.ccd.com.eg



Cairo Capital Developments



@CairoCapital_D



Cairo Capital



ZAYED CITY BRANCH
ARKAN PLAZA MALL-SHEIKH ZAYED
- GIZA
BLD 2 # 2TH FLOOR

19486

